

DO NOT SCALE THIS DOCUMENT - USE FIGURED DIMENSIONS ONLY
 ALL DIMENSIONS MUST BE CHECKED ON SITE PRIOR TO COMMENCEMENT OF ANY RELATED WORKS.
 THIS DOCUMENT IS COPYRIGHT OF THE ORIGINATOR, IT MUST NOT BE ALTERED, REPRODUCED OR DISTRIBUTED WITHOUT PRIOR CONSENT.
 THIS DOCUMENT MUST BE READ IN CONJUNCTION WITH ALL SUPPORTING DOCUMENTS PRODUCED BY THE ORIGINATOR AND OTHER PROJECT DISCIPLINES.
 OS MAPPING OBTAINED FROM PROMAP LICENCE No. 100025432 REPRODUCED BY BERRYS UNDER OS LICENCE No. 100003668

DISCLAIMER NOTES:

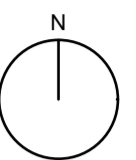
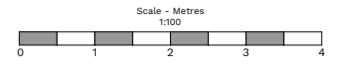

NORTH POINT:

RIBA
Chartered Practice

41-43 SHIRETOWN HOUSE
 BROADSTREET
 HEREFORD
 HEREFORDSHIRE
 HR4 9AR
 TEL: 01432 809836
 hereford@berrys.uk.com
 www.berrys.uk.com

ORIGINATING OFFICE:

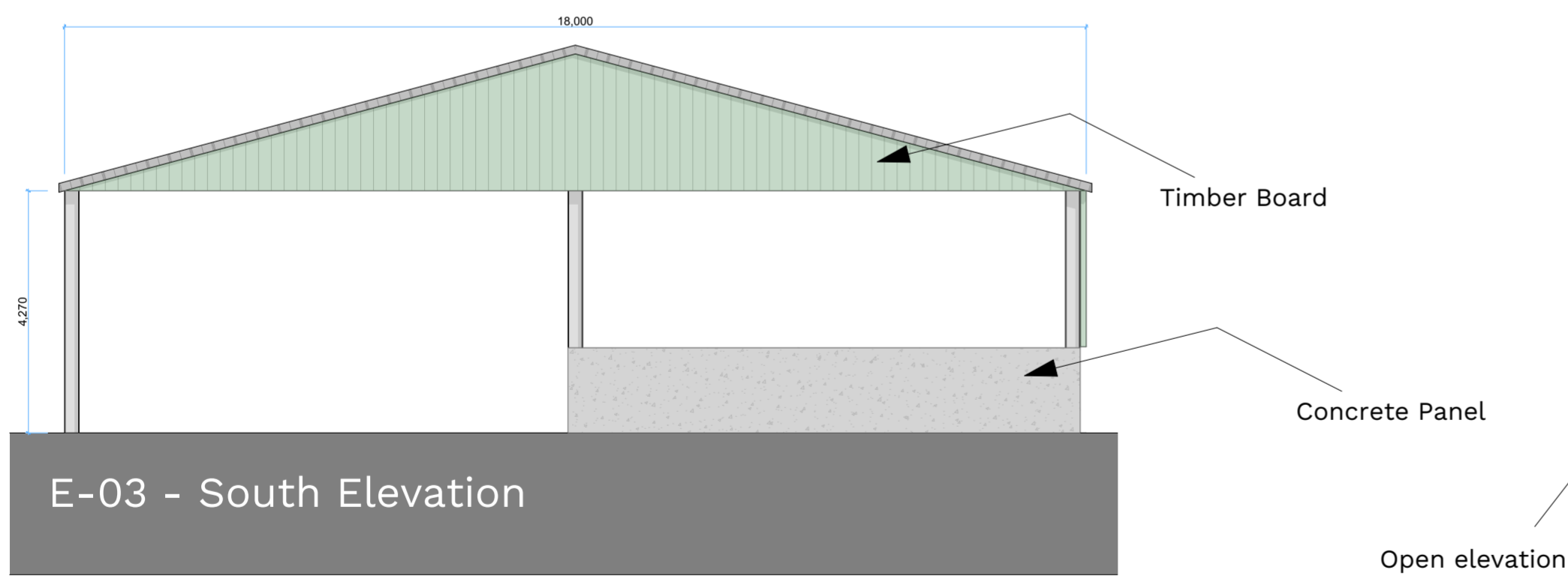
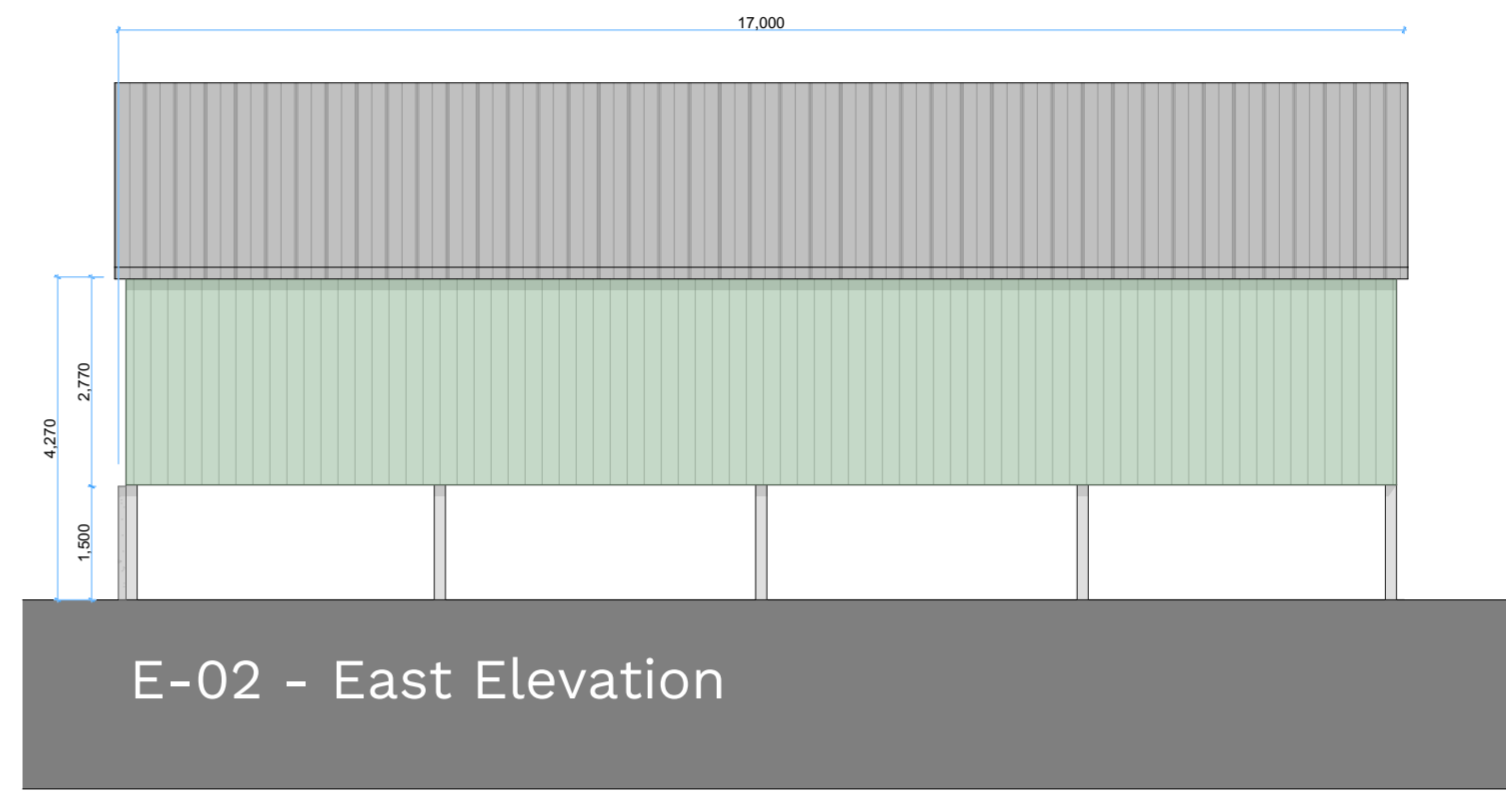
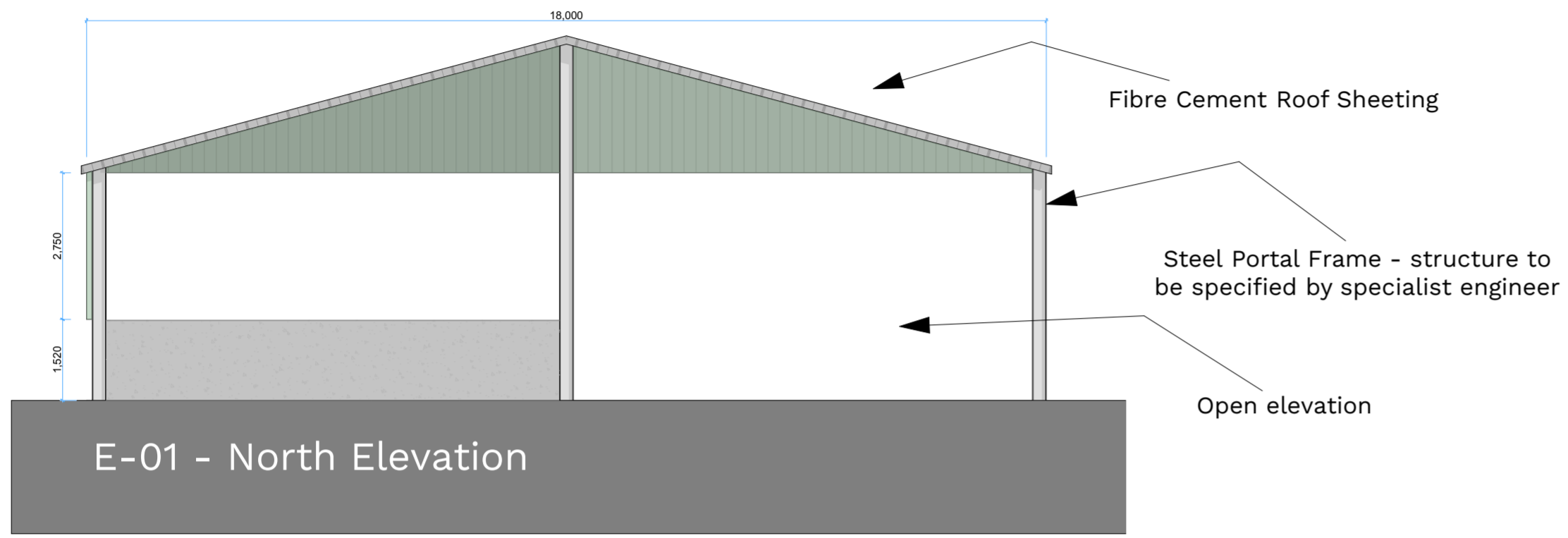

NB: Positions of steel frame shown for indication only - to be specified by specified engineer

REV	DESCRIPTION	DATE	BY	CHKD
Rev A	Planning	18.02.2022	CPS	TH

BERRYS

STATUS:	PLANNING APPLICATION		
CLIENT:	J & BD Tustain		
PROJECT:	Proposed Agricultural Building, Uplands Farm, Caldecote, Towcester		
DRAWING:	Proposed Elevations		
SCALE @ A2:	DRAWN BY:	CHKD BY:	DATE:
1:100	CPS	TH	Feb 2022
DRAWING No:	KA43103_P_10_A		